Photovoltaic grid-connected and solar panels installed

Overview

The article discusses grid-connected solar PV system, focusing on residential, small-scale, and commercial applications. It covers system configurations, components, standards such as UL 1741, battery backup options, inverter sizing, and microinverter systems. Professional Installation is Critical: Grid-tied solar systems require licensed electricians and multiple permits, with the interconnection process typically taking 2-8 weeks and costing $200-$2,000 in fees alone. The solar panels transform solar energy into DC electricity, while the inverter converts DC electricity into AC. Connecting to the grid allows you to take advantage of net metering, which can significantly reduce your electricity bills by crediting you for the excess energy your system generates.

Photovoltaic grid-connected and solar panels installed

Photovoltaics and electricity

A photovoltaic (PV) cell, commonly called a solar cell, is a nonmechanical device that converts sunlight directly into electricity. Some PV cells can convert artificial light into electricity. Sunlight is composed

Solar and Energy Storage , NV Energy

Adding renewable energy to your home or business is a big decision, but one that will reduce your energy bill and carbon footprint. Let us help make the process of connecting your system easy to

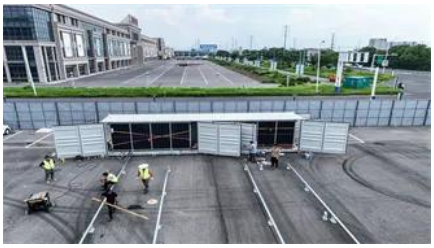

Photovoltaics , Department of Energy

Photovoltaic (PV) technologies - more commonly known as solar panels - generate power using devices that absorb energy from sunlight and convert it into electrical energy through semiconducting

Solar Energy Company in Las Vegas, Nevada , Las Vegas Solar Energy

PV Solar Systems + Energy Storage: Our photovoltaic (PV) solar systems convert sunlight into electricity. Paired with energy storage, these systems offer reliable backup power, keeping your

Photovoltaics (PV)

Photovoltaic systems work by utilizing solar cells to convert sunlight into electricity. These solar cells are made up of semiconductor materials, such as silicon, that absorb photons from

How to Connect Solar Panels to the Grid: A Step-by-Step Guide

Grid Connected Solar Photovoltaic SystemsPhotovoltaic System On GridGrid Connected Photovoltaic SystemSolar Photovoltaic InstallationGrid Connected Photovoltaic Power SystemPhotovoltaic System InstallationSolar Panel To GridGrid Connected Photovoltaic Pv SystemsPhotovoltaic GridGrid-Connected Solar Photovoltaic (PV) SystemGrid-connected Solar PV System - SolarismypassionHow To Connect Solar Panels Into The Grid at Eileen Perry blogThe components of any grid-connected solar power system Grid-Connected Photovoltaic Systems - Solar Panels Network USAResidential Solar Power System Grid On Grid Residential Solar PVHow to Connect Solar Panels to the Grid: Steps & Requirements How to Connect Solar Panels to the Grid? - JMHPOWERHow the Grid-Tied Photovoltaic System Works with Hybrid Inverter How Does Solar Power Works , Grid connected rooftop solarSee allSunWatts

How to connect a PV solar system to the utility grid

The purpose of this article is to give you a basic understanding of the concepts and rules for connecting a solar panel system to the utility grid and the household

How To Connect Solar To Grid: Complete Installation Guide (2025)

Learn how to safely connect solar panels to the electrical grid with our comprehensive guide covering permits, installation steps, safety requirements, and code compliance.

How Do Solar Cells Work? Photovoltaic Cells Explained

The conversion of sunlight, made up of particles called photons, into electrical energy by a solar cell is called the "photovoltaic effect" - hence why we refer to solar cells as "photovoltaic", or PV

Photovoltaics

Photovoltaics (PV) is the conversion of light into electricity using semiconducting materials that exhibit the photovoltaic effect, a phenomenon studied in physics, photochemistry, and electrochemistry. The

Photovoltaic Research , NLR

Our cutting-edge research focuses on boosting solar cell conversion efficiencies; lowering the cost of solar cells, modules, and systems; and improving the reliability of PV components and

A review of solar photovoltaic technologies: developments, challenges

Solar photovoltaic (PV) technology has emerged as a key renewable energy solution, yet its widespread adoption faces several technical and economic challenges.

What Are Photovoltaics? (2026) , ConsumerAffairs(R)

Photovoltaic technology lets you generate electricity from a renewable source: the sun. Unlike traditional methods of electricity generation, which often rely on fossil fuels, photovoltaics

Contact Us

For catalog requests, pricing, or partnerships, please visit: https://peyronies.us